CALL SHEET - SKILLA BABY - ICKY VICKY VIBES

DATE: DECEMBER 11, 2022 | **DAY: SUNDAY** | **DAY OF DAYS: 1 OF 1**

10:00 AM - General Crew Call

LOCATION — **13763 Gavina Ave Sylmar, CA 91342**

Production Company
happy i'm sad
3150 Wilshire Blvd #1822
Los Angeles, CA 90010
Tel: (435) 640-1005
Email: info@happyimsad.com
Producer: Notion

CREW PARKIING — **13763 Gavina Ave Sylmar, CA 91342**

GEFFEN®

Creative Content Manager
Isaiah Milfort

Coordinator
Nicolette Cunningham

Hospital
Olive View-UCLA Medical Center
14445 Olive View Dr, Sylmar, CA 91342

Management

Manager
Djuan Wiggins

Post Production
happy i'm sad
3150 Wilshire Blvd #1822
Los Angeles, CA 90010
Email: info@happyimsad.com

WEATHER
100% Chance of rain
Cloudly
High: 61° Low: 54°
Sunrise: 6:47 A **Sunset: 4:44 P**

NOTES	**NO SOCIAL MEDIA**
NOTES	**PARKING MAP ATTACHED**
NOTES	**SMOKING ONLY IN DESIGNATED AREA**

CREW	NAME	PHONE	CALL
Director	Anfy Aguado	818.916.9817	**10:00 AM**
Producer	Notion	435.640.1005	**10:00 AM**
CAMERA DEPT			
DP	Brian Beckwith	845.240.3677	**10:00 AM**
1st AC	Levi Jawara	904.303.8011	**10:00 AM**
SteadiCam	Moses Udo	213.500.1626	**11:00 AM**
G&E			
Gaffer	Arthur Grigoryan	747.888.7477	**10:00 AM**
Key Grip	Luis Ernesto	424.413.9659	**10:00 AM**
ART DEPT			
Art Director	Bennett Barbosa	435.729.9850	**10:00 AM**
WARDROBE, HAIR, MAKE-UP			
Styling	Per Managment	N/A	**12:00 PM**
PRODUCTION			
Key PA	Sean James	424.527.4566	**10:00 AM**
Set PA	Jason Thomas	661.302.8042	**10:00 AM**

****PLEASE NO CAMERAS OR CAMERA PHONES ON SET****

PRODUCTION SERVICES	NAME	PHONE	CALL
Craft Services	Per Production	213.544.7055	**10:00 AM**
VFX Supervisor	Nick Sommer	206.384.3350	**O/C**
Dinner	Chipotle	818.898.2351	**RTS @ 3:30 PM**
Casting	Mill Ticket	N/A	**O/C**
Site Rep	Eli	N/A	**10:00 AM**
CHARACTER	**TALENT**	**NOTES**	**CALL**
HIMSELF	Skilla Baby	P/U: LAX INTL (Terminal 3)	**P/U: 10:42 AM | O/S: 12:00 PM**
Vicky	Per E.Mills	N/A	**11:00 AM**
Dad	Terry Gingles	N/A	**12:00 PM**
Mom	Carmen Serano	N/A	**12:00 PM**
EQUIPTMENT	**VENDOR**	**PHONE**	**CALL**
Camera	BB THE DP	845.240.3677	**10:00 AM**
Lighting	Ocu Films	747.888.7477	**10:00 AM**
Grip	Ocu Films	747.888.7477	**10:00 AM**
Post Prod Supervisor	Alex Peterson	N/A	**O/C**
Art Supplies	Soto Props	N/A	**10:00 AM**
Prod Supplies	happy i'm sad	213.544.7055	**10:00 AM**
Prod Trucking	happy i'm sad	213.544.7055	**10:00 AM**

****PLEASE NO VISITORS WITHOUT PRODUCERS APPROVAL****

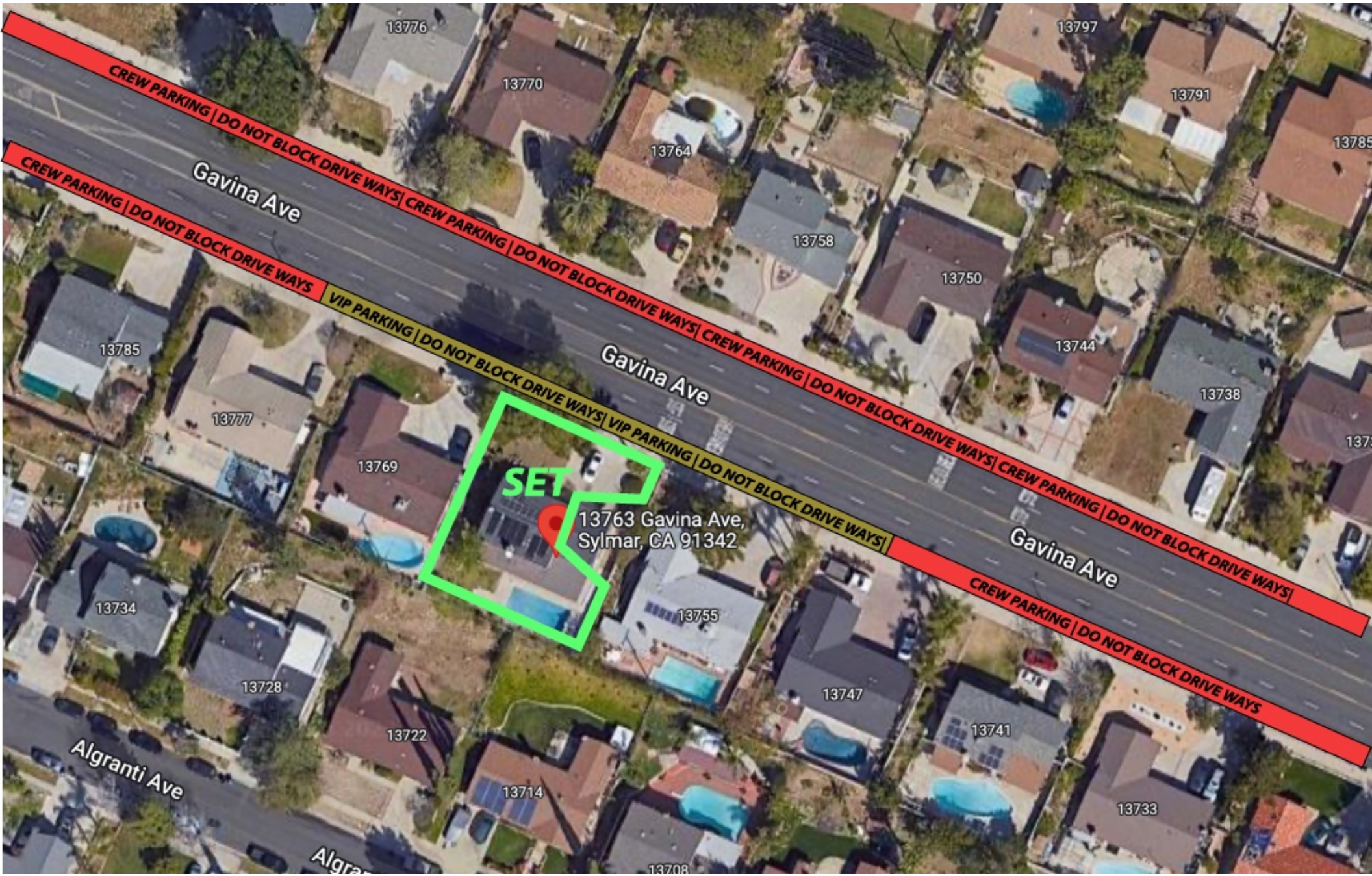
CREW PARKING | DO NOT BLOCK DRIVE WAYS| CREW PARKING | DO NOT BLOCK DRIVE WAYS| CREW PARKING | DO NOT BLOCK DRIVE WAYS| CREW PARKING | DO NOT BLOCK DRIVE WAYS|
CREW PARKING | DO NOT BLOCK DRIVE WAYS
VIP PARKING | DO NOT BLOCK DRIVE WAYS| VIP PARKING | DO NOT BLOCK DRIVE WAYS|
CREW PARKING | DO NOT BLOCK DRIVE WAYS
Gavina Ave
Gavina Ave
Gavina Ave
Algranti Ave
SET
13763 Gavina Ave,
Sylmar, CA 91342
13776
13770
13764
13758
13750
13744
13738
13797
13791
13785
13785
13777
13769
13734
13728
13722
13714
13708
13755
13747
13741
13733